

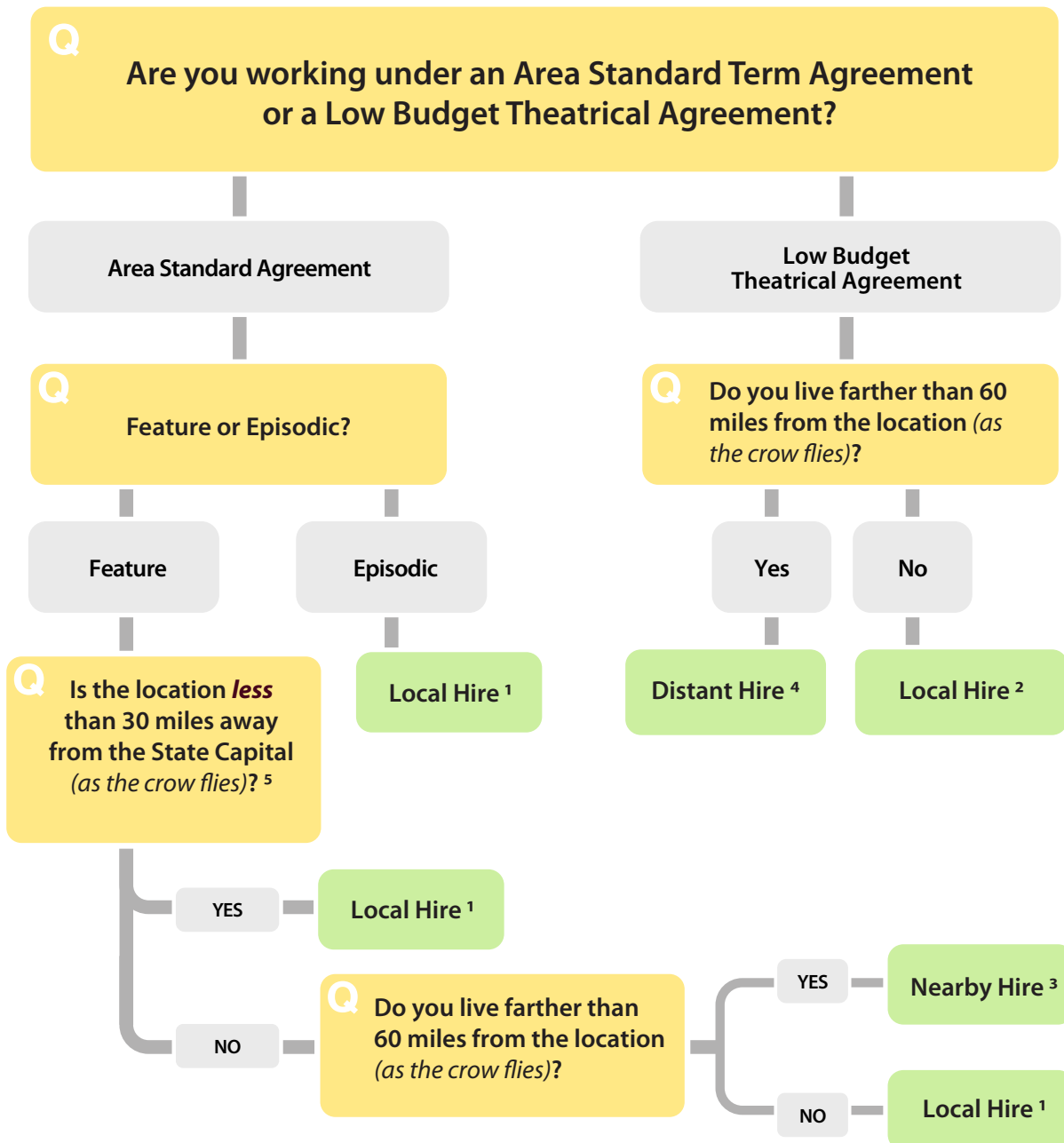

WORKSHEET: DETERMINING HIRING STATUS LOCAL, NEARBY, OR DISTANT

This worksheet was designed to assist members of Local 479 in determining their hiring status based on the language of the Area Standard Term Agreement and the Low Budget Theatrical Agreement. If you are uncertain of your hiring status please contact your Business Agent or a Field Representative.



1. pursuant to the terms of the Area Standard Agreement
2. pursuant to the terms of the Low Budget Theatrical Agreement
3. entitles you to a stipend – however: production may provide housing in lieu of the stipend
4. entitles you to Distant Hire provisions per the Low Budget Theatrical Agreement
5. the area defined by the Area Standards Agreement as being within the “Production Center”